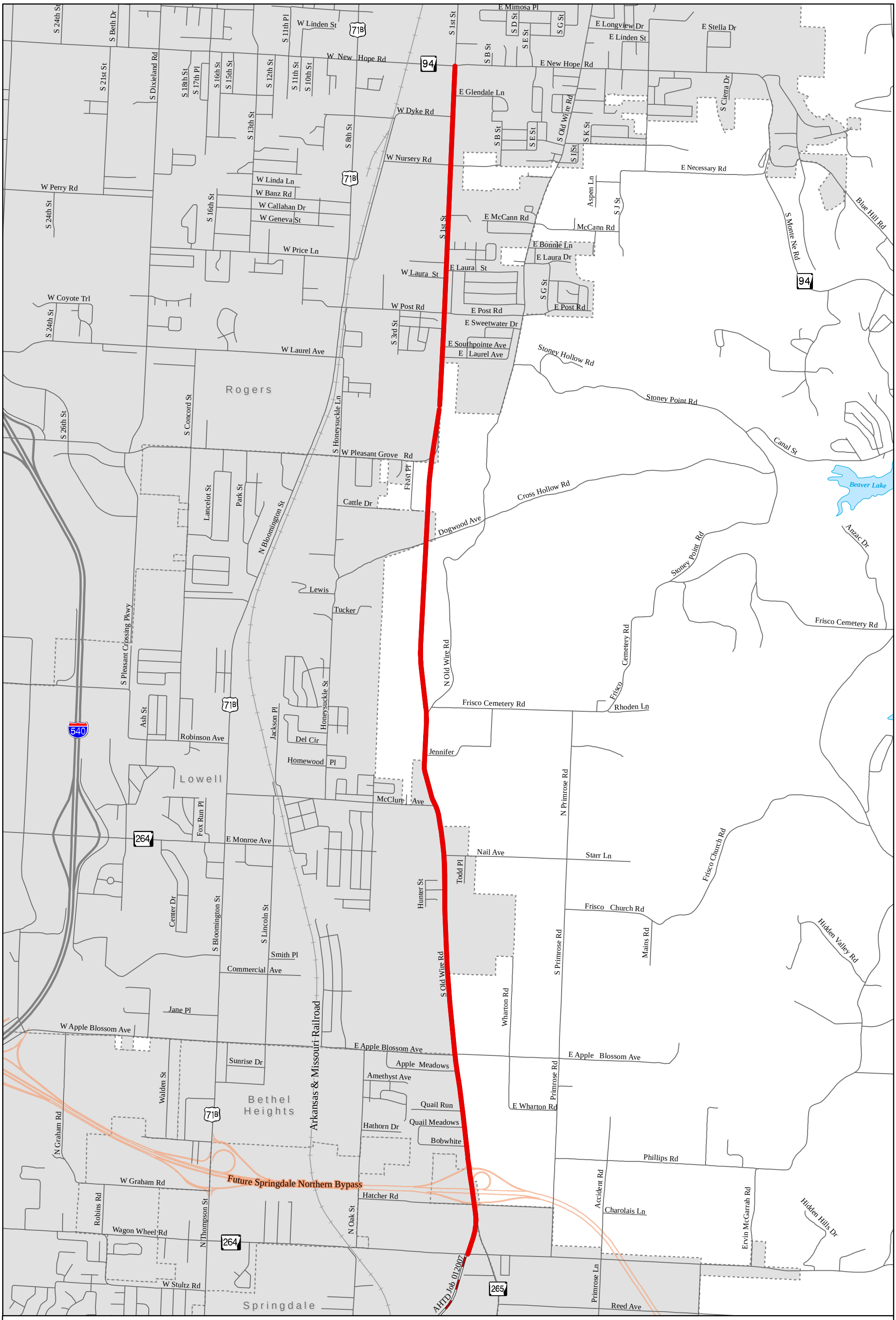

N

0 1,000 2,000

Feet

January 16, 2013

AHTD Environmental GIS - DeMasi

Preferred Alternative
Job 090373
Hwy. 264 - Hwy. 94
Benton County

Preferred Alternative